

FRONT ELEVATION

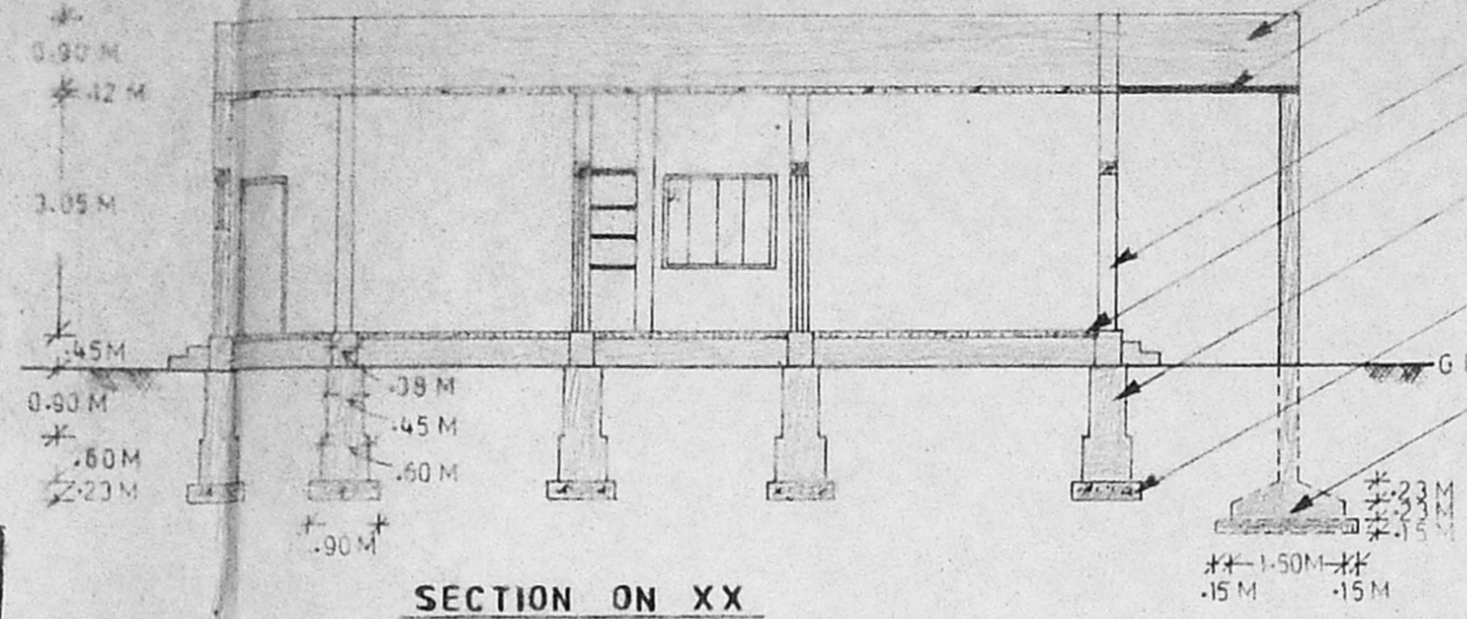

SECTION ON XX

- PARAPET WALL
- R.C.C. ROOF SLAB IN C.C. 1:2:4 AND TERRACE FINISH WITH PRESSED TILES
- BRICK WORK IN C.M. 1:5 AND PLASTERING WITH C.M. 1:5
- FLOORING IN C.C. 1:4:8 AND FLOOR FINISH WITH MOSAIC TILES
- R.R. MASONRY WITH C.M. 1:6
- P.C.C. WITH RATIO 1:4:8
- COLUMN FOOTING

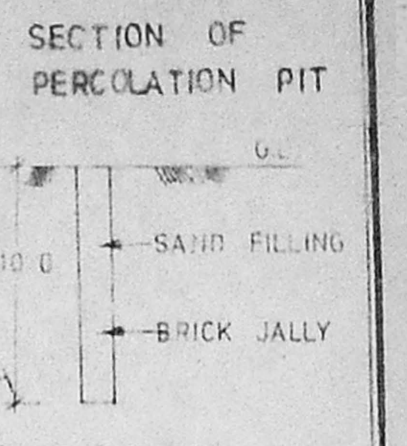

STAIRCASE DETAILS

NO. OF RISER	20
RISER	0.175
TREAD	0.275

South plan.
A/3063/97
2/1/97

APPROVED
SUBJECT TO THE CONDITIONS IN THIS OFFICE LETTER.
No. A/3063/97 Date 29-3-97
FOR MEMBER SECRETARY
MADRAS METROPOLITAN
DEVELOPMENT AUTHORITY
MADRAS - 600 008.

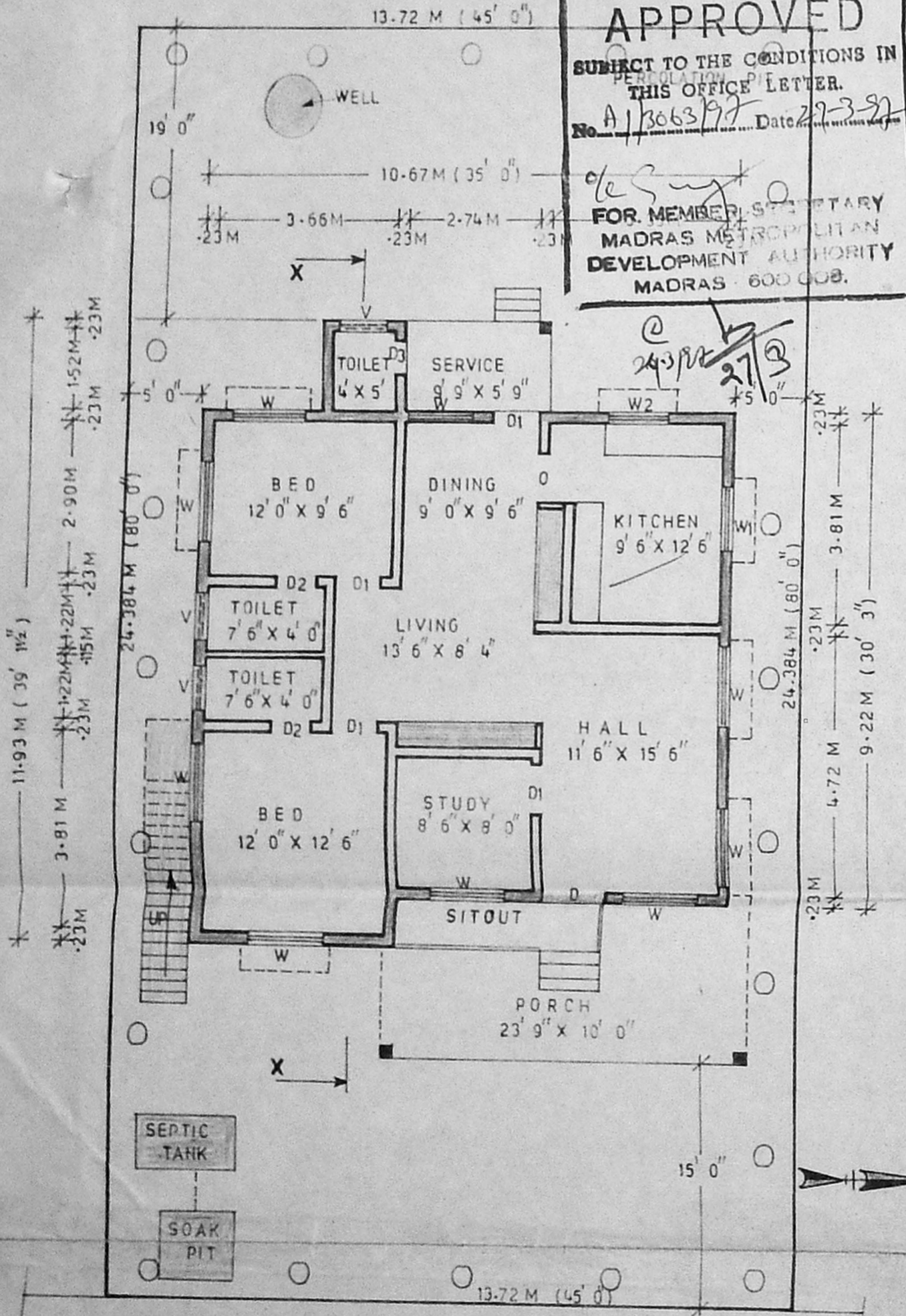

GROUND FLOOR PLAN CUM SITE PLAN

The detailed plan showing the proposed construction of r.c.c. terraced residential building at plot no. 9, in Ganesh nagar, (survey no. 42A/3A) No. 174, Rajakilpakkam village, Saidapet Taluk, Chingleput district.

LAYOUT APPROVAL NO. TP / 129 / 64 DTP

APPLICANT Mrs. SELMA MARTIN, W/O. D. MARTINKING

PART LAYOUT PLAN OF GANESH NAGAR

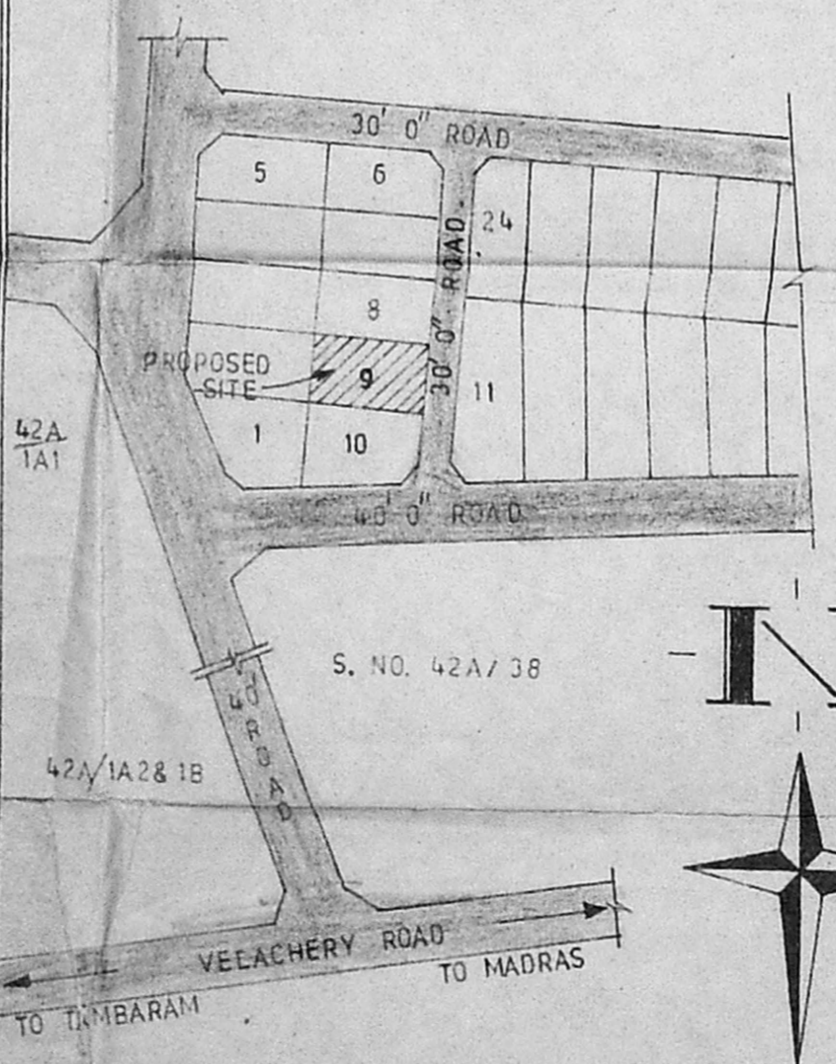

SEPTIC TANK WITH SOAK PIT

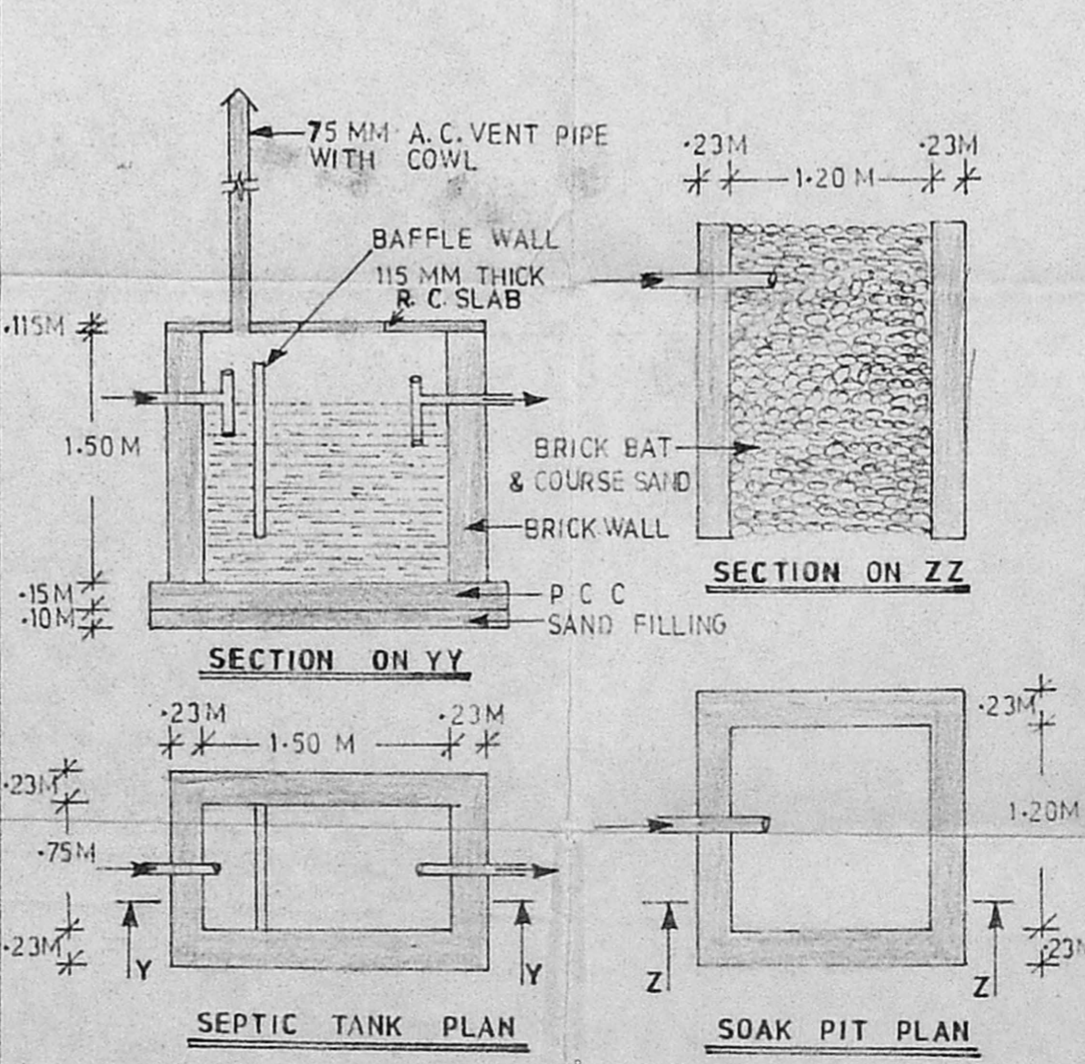

SCALE 1:50

REFERENCES

D	: DOOR	4' 0" X 6' 6"
D1	: DOOR	3' 0" X 6' 6"
D2	: DOOR	2' 6" X 6' 6"
D3	: DOOR	2' 0" X 6' 6"
O	: OPEN	3' 0" X 6' 6"
W	: WINDOW	5' 0" X 4' 0"
W1	: WINDOW	4' 0" X 4' 0"
W2	: WINDOW	2' 6" X 4' 0"
V	: VENTILATOR	3' 0" X 2' 0"

AREA OF SITE
3600 Sqft (or) 334.45 Sqm

AREA OF BUILDING
1426 Sqft (or) 132.48 Sqm (inclusive of porch & service)

PLOT COVERAGE : 39.6%

F. S. I. 0.396

BUILDING SHOWN IN	
BOUNDARY SHOWN IN	
ROAD SHOWN IN	

SCALE

PLAN	ELEVATION	SECTION	1:100
LAYOUT PLAN			1:1600

PREPARED BY
S. SANKAR. M.E.,
4. KUMARAN STREET,
MADRAS - 600 114.

ENGINEER
P. Raghu
Consulting Engineer, Licensed Surveyor
TAMBARAM & ALANDUR MUNICIPALITY
L.No. 26/7966 / 89 & Dis No. 1565/99
OFF: SREE BALAJI DESIGNS, PH: 2357225
243, Velachery Main Road, Selatyr, Madras 7A

APPLICANT
Selma Martin